

# ROAD INDEX

A	J	S	STILLWELL RD. A3
B	K	T	TRAILWOOD RD. F4
B	BROOKVIEW RD. F3	K	KILE RD. A1-A4
B	BUNDYSBURG RD. F4-F6		
B	BURTON WINDSOR RD. C6-F5		
C	L	U	
C	CHARDON WINDSOR RD. A2-F2		
C	CLAY STREET B1-B6		
	M	V	
	MADISON RD. D1-D6		
	MAYFIELD RD. A4-F4		
D	N	W	
D	DURKEE RD. A6-B6		
E	O	X	
E	OLD STATE RD. A6		
F	P	Y	
F	FLOWERSIDE RD. F4		
G	P	Z	
G	PIONEER RD. B5-F5		
G	PLANK RD. E1-F2		
G	PRINCETON RD. B2-B6		
H	Q		
H	HAYES RD. E5		
H	HUNTLEY RD. B3-F3		
H	HUNT RD. E2-E4		
I	R		

- ① HUNTSBURG ELEM. SCHOOL
- ② AMISH SCHOOL
- ③ AMISH SCHOOL
- ④ HUNTSBURG BAPTIST CH.
- ⑤ HUNTSBURG CONGREGATIONAL CH.
- ⑥ HUNTSBURG CEMETERY
- ⑦ HUNTSBURG CEMETERY
- ⑧ UNITED STATES POST OFFICE
- ⑨
- ⑩

## HUNTSBURG TOWNSHIP

SCALE: 1" = 2000'

ROBERT L. PHILLIPS,  
GEAUGA COUNTY ENGINEER

--- UNPAVED ROADS  
 --- PAVED ROADS  
 --- TOWNSHIP LINE  
 --- COUNTY LINE

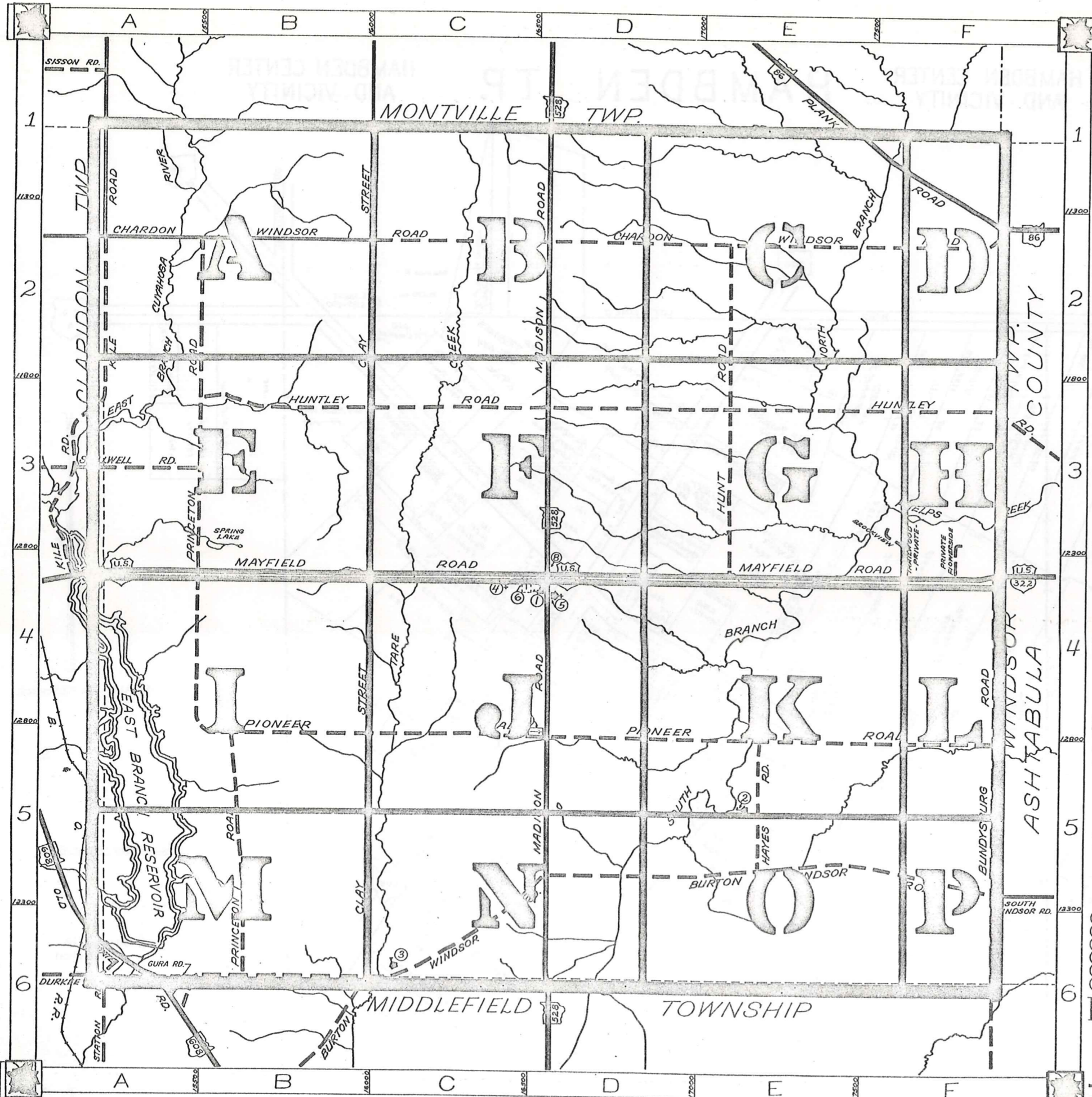



MONTVILLE

TOWNSHIP

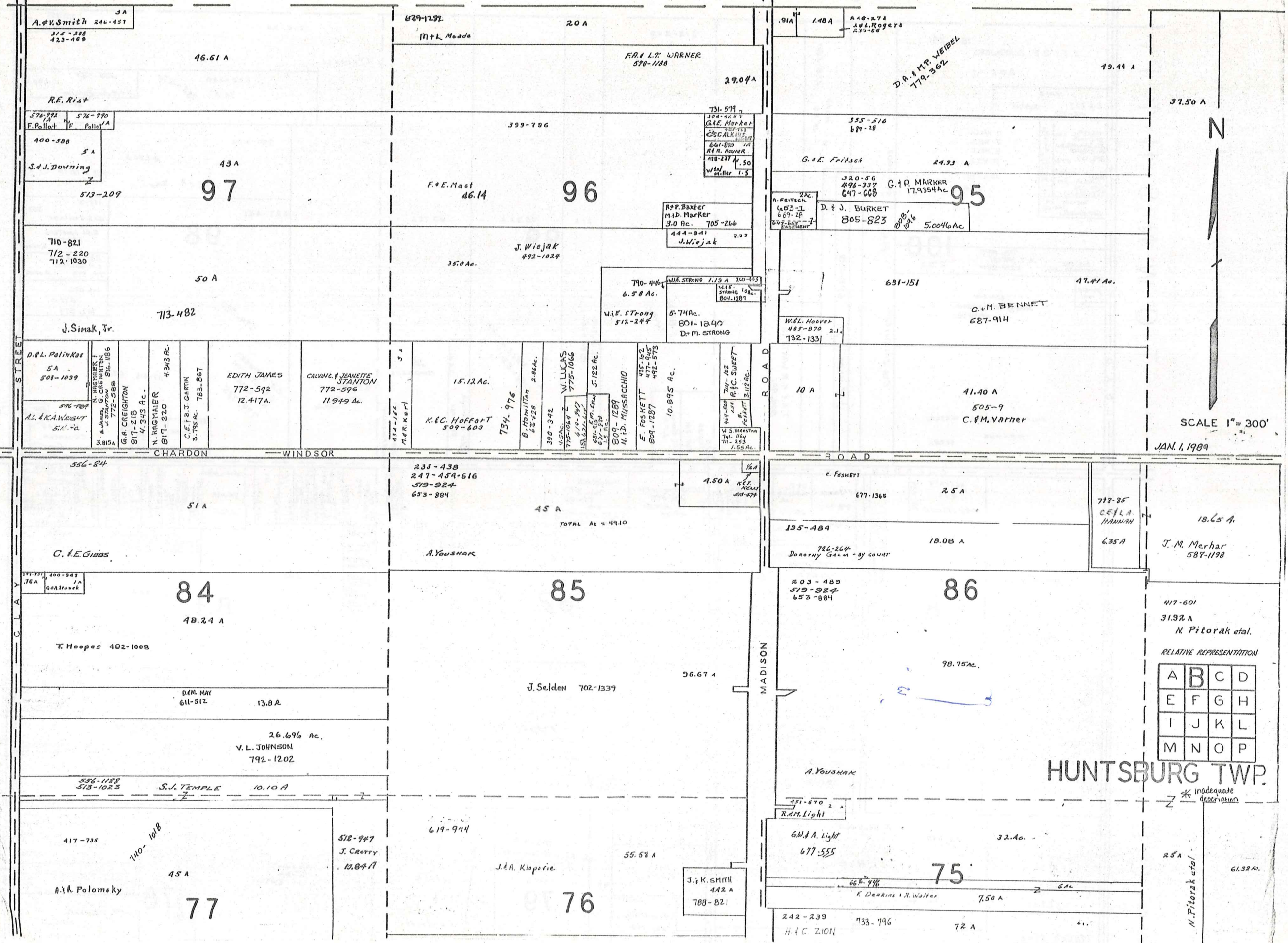

N

SCALE 1" = 300'

JAN. 1, 1989

RELATIVE REPRESENTATION

A	B	C	D
E	F	G	H
I	J	K	L
M	N	O	P



MONTVILLE TWP.

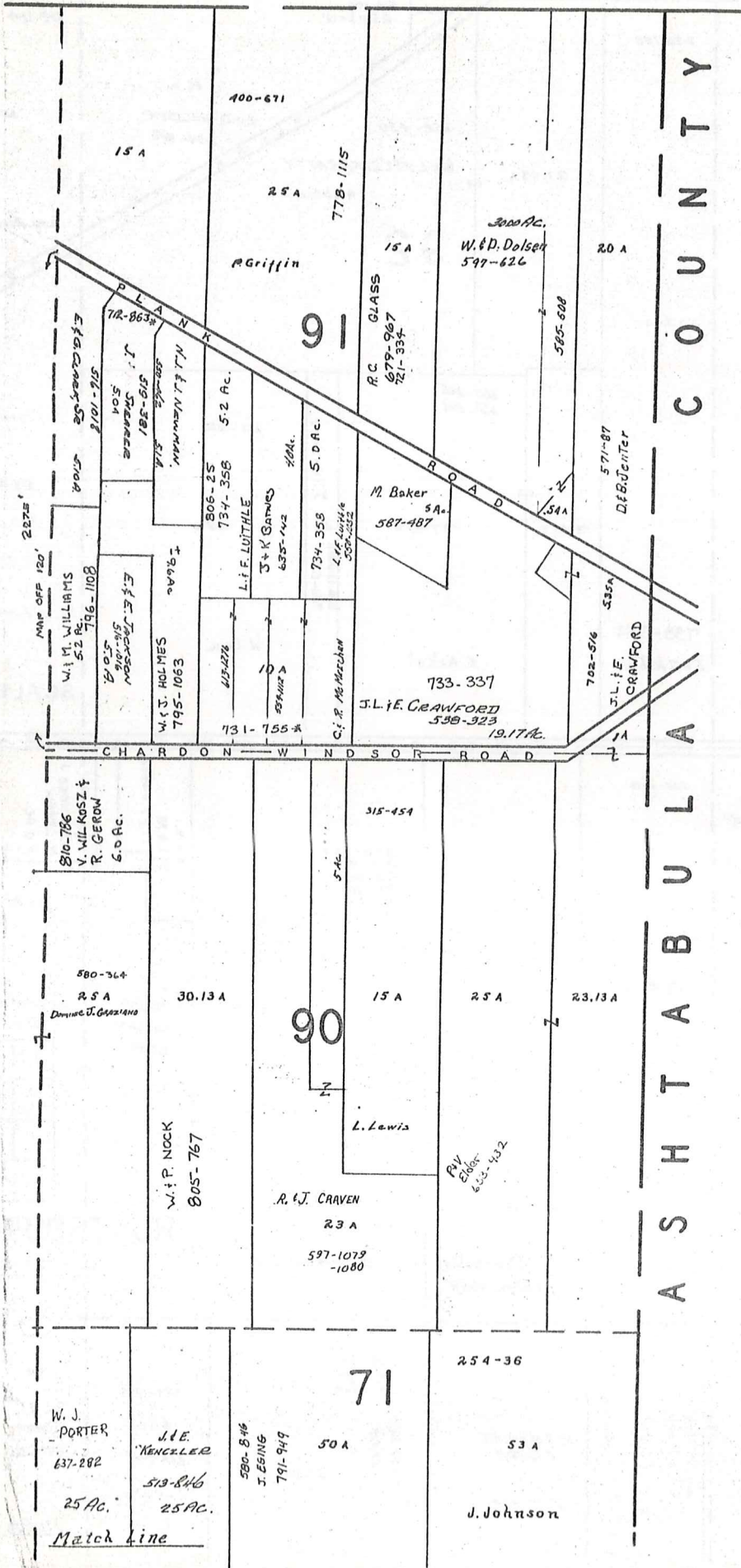

A S H T A B U L A C O U N T Y



SCALE 1"=300'

JAN. 1, 1989

\* Inadequate description

A	B	C	D
E	F	G	H
I	J	K	L
M	N	O	P

HUNTSBURG TWP.  
RELATIVE REPRESENTATION

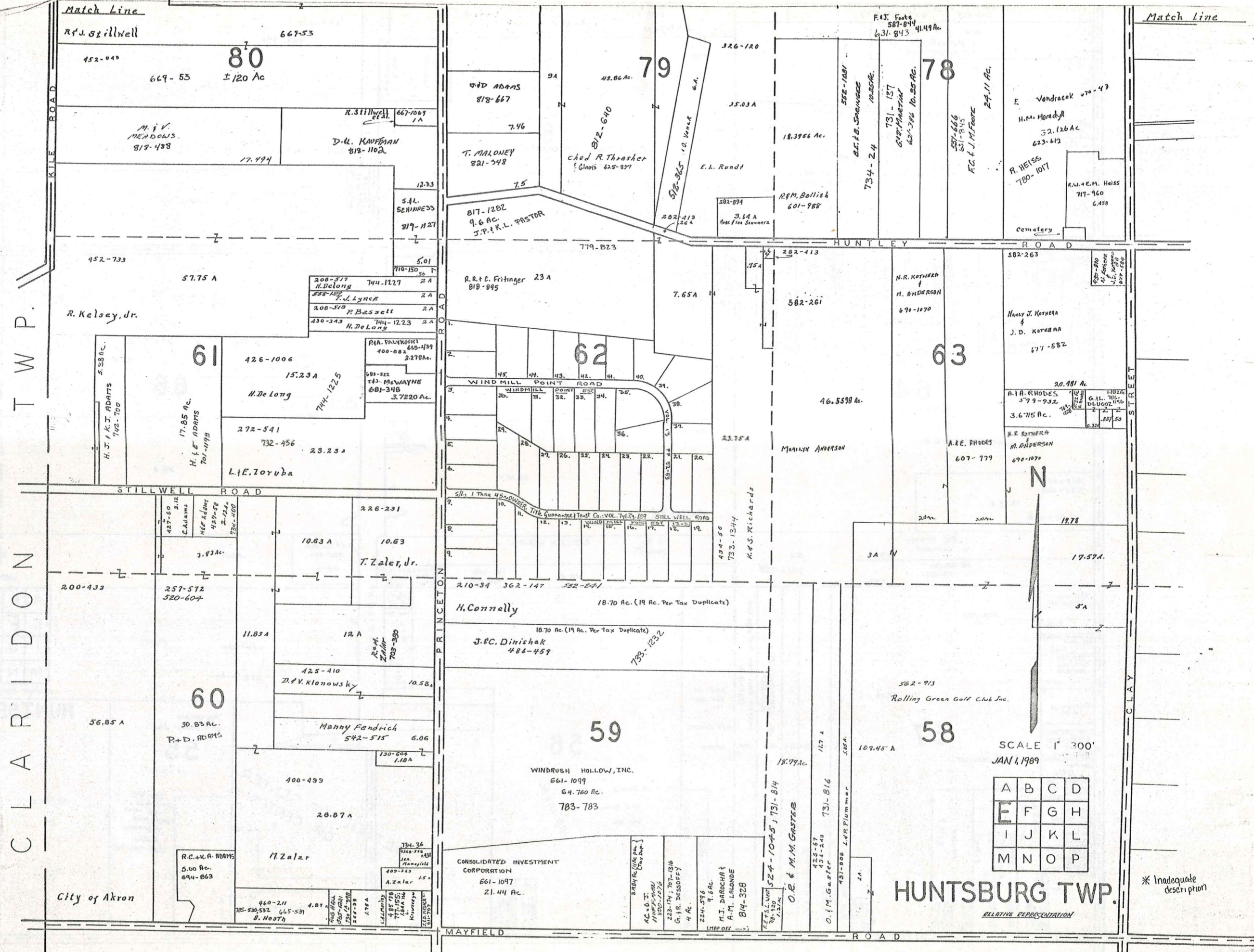

CLARIDON TWP.

CLAY

SCALE 1" = 300'  
JAN 4, 1989

A	B	C	D
E	F	G	H
I	J	K	L
M	N	O	P

HUNTSBURG TWP.

RELATIVE REPRESENTATION

\* Inadequate description

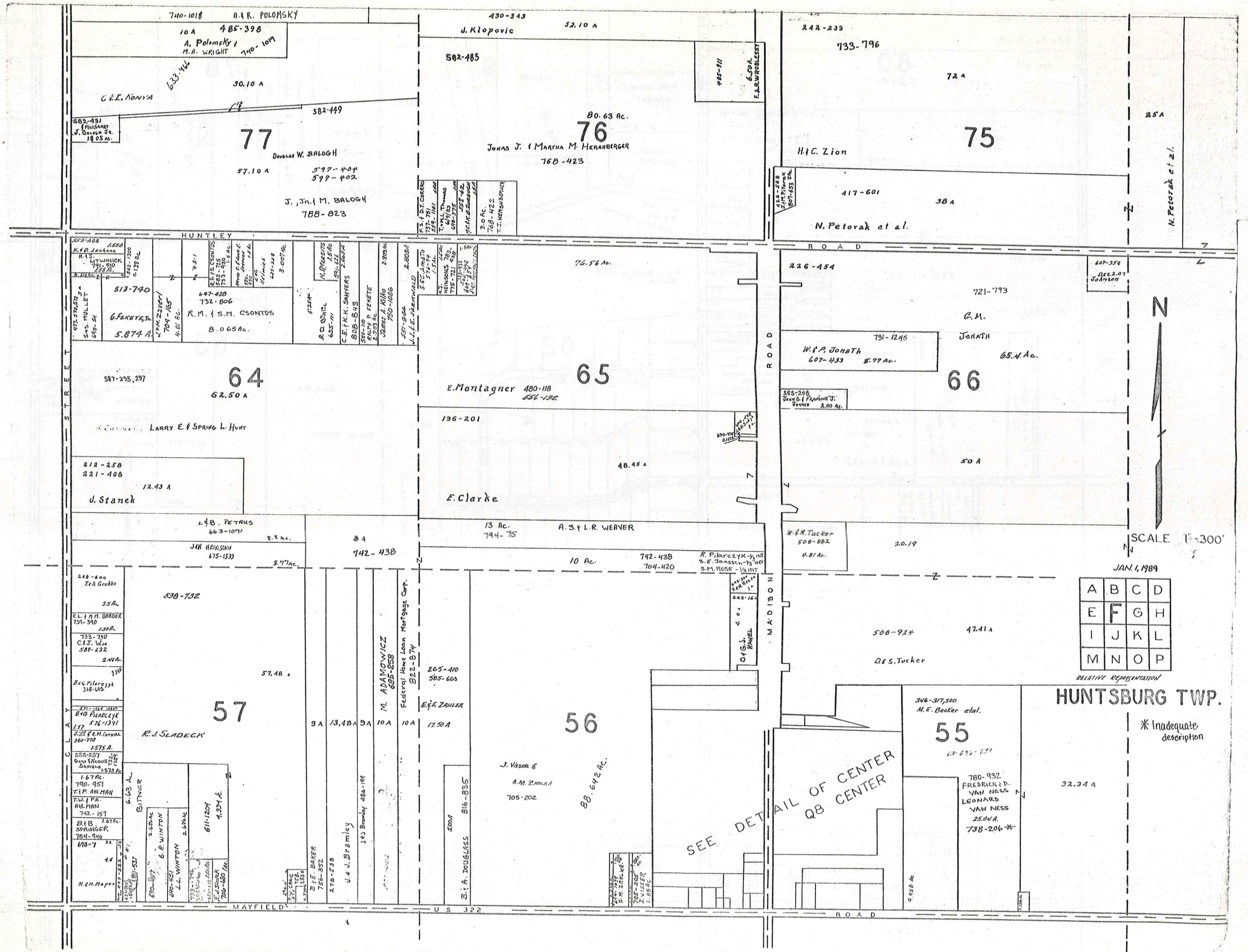

RELATIVE REPRESENTATION

A	B	C	D
E	F	G	H
I	J	K	L
M	N	O	P

HUNTSBURG TWP.

\* Inadequate description

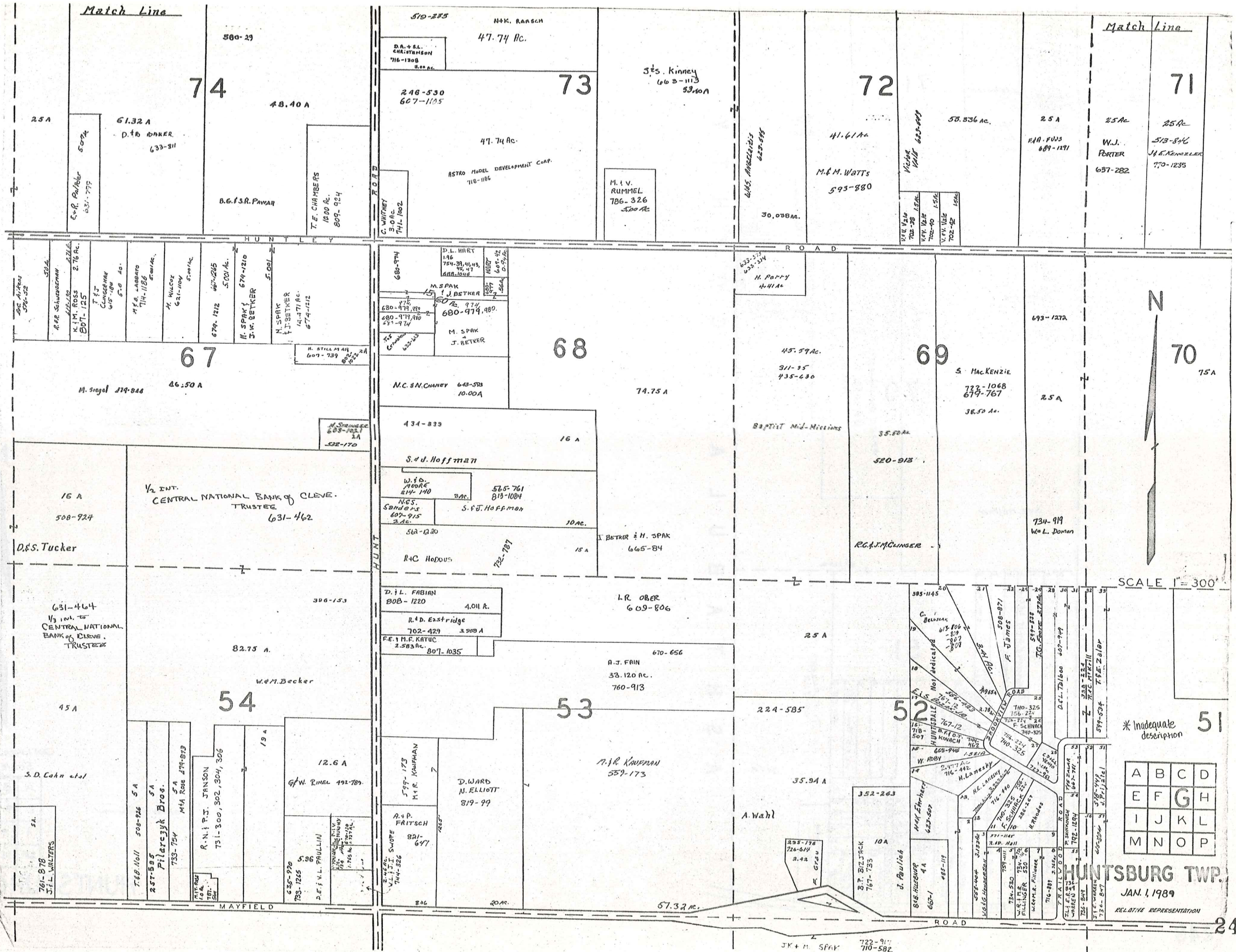

Match Line

Match Line

SCALE 1" = 300'

\* Inadequate description

A	B	C	D
E	F	G	H
I	J	K	L
M	N	O	P

HUNTSBURG TWP.  
 JAN. 1, 1989  
 RELATIVE REPRESENTATION

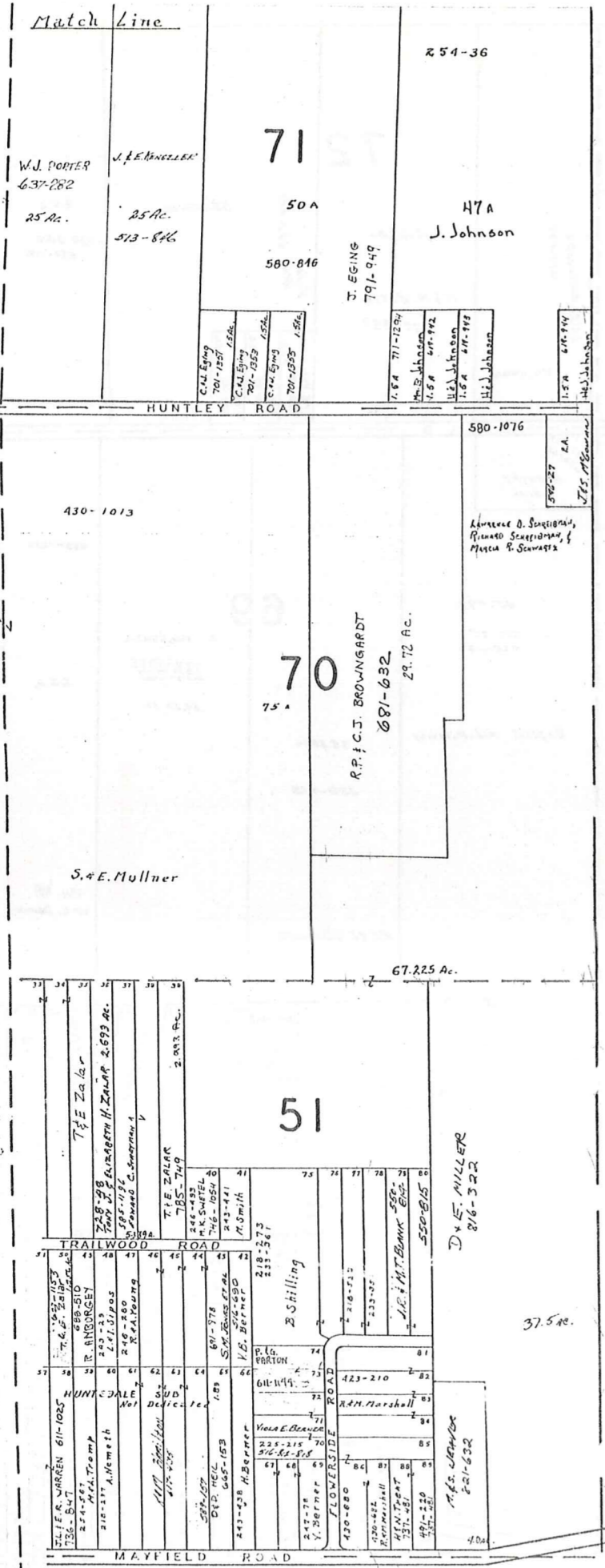

A S H T A B U L A C O U N T Y



\* Inadequate description

JAN 1, 1989  
Scale 1" = 300'

A	B	C	D
E	F	G	H
I	J	K	L
M	N	O	P

relative representation

HUNTSBURG TWP.

CLARIFORD TOWNSHIP

MAYFIELD ROAD

ROAD

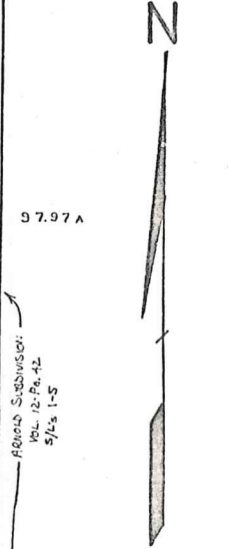
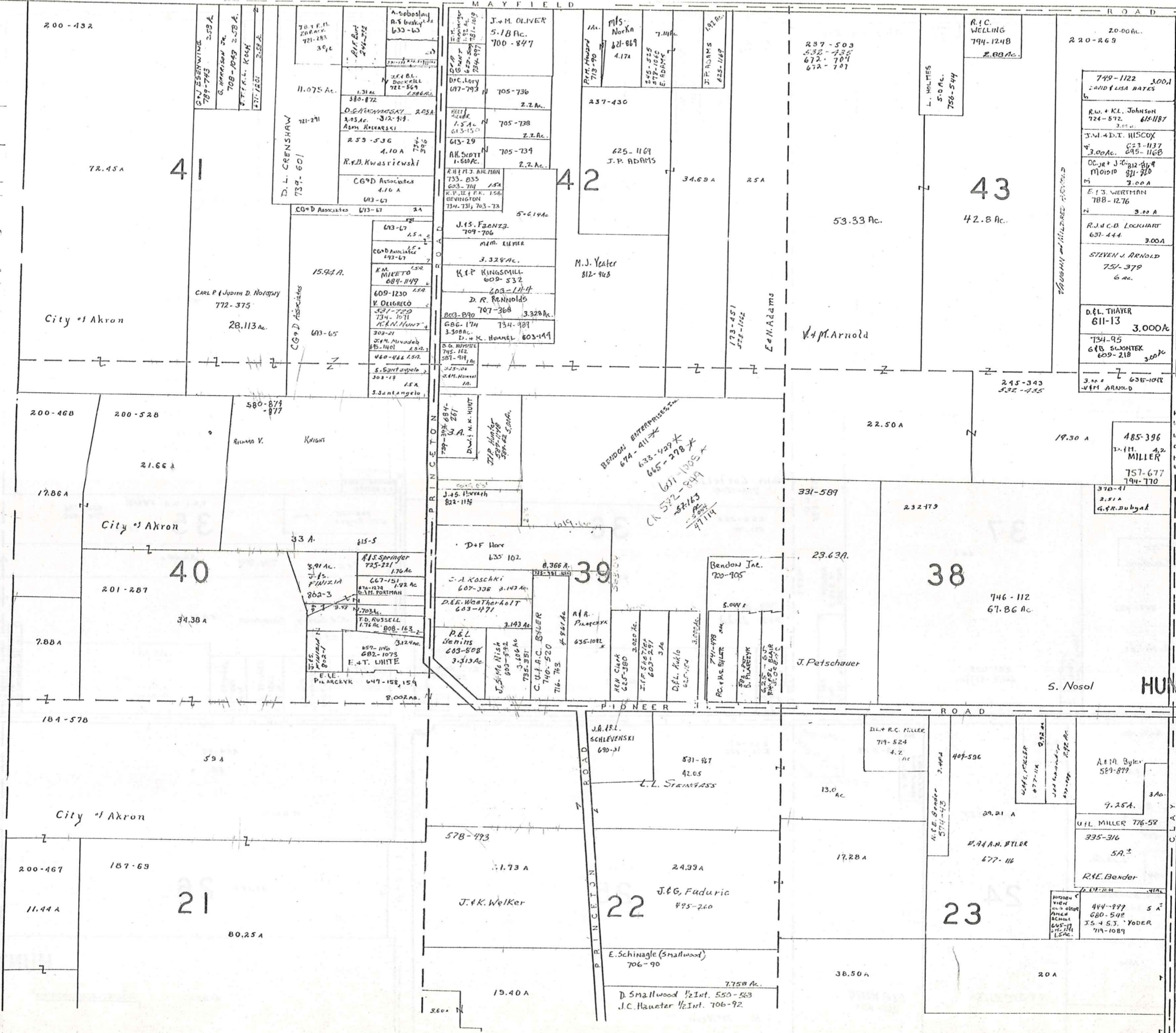

SCALE 1"=300'  
JAN 4, 1988  
RELATIVE REPRESENTATION

HUNTSBURG TWP.

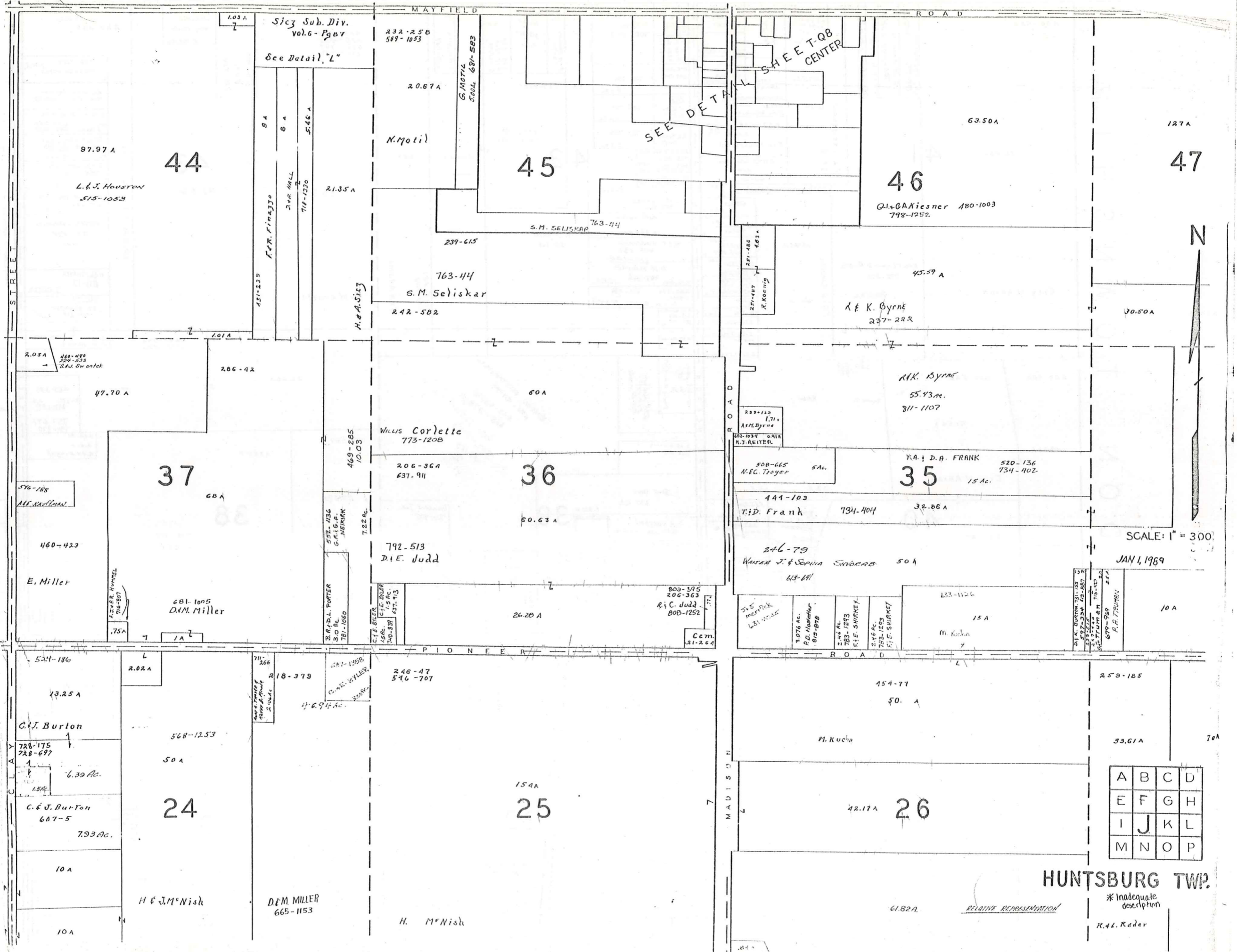

A	B	C	D
E	F	G	H
I	J	K	L
M	N	O	P

**HUNTSBURG TWP.**

\* Inadequate description  
R.L. Rader

RELATIVE REPRESENTATION



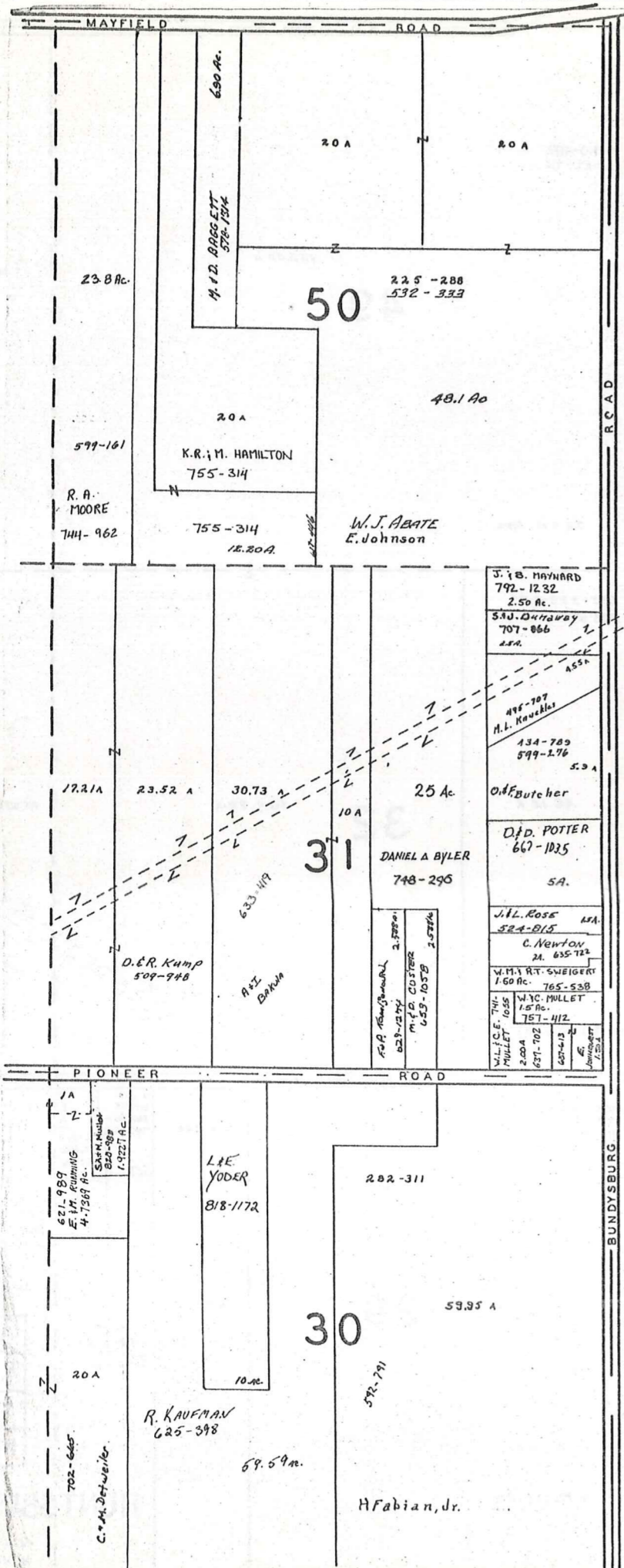

A S H T A B U L A C O U N T Y

MAYFIELD ROAD US 322							
1	2	3	4	5	6	7	8
1.08 A	1 A	1 A	1 A	.60A	1 A	1 A	1.13 A
405-331 653-111 F.F. STON	431-239 F.F. Finazzo	285-198 A. Keyes et al.	D.H. HILL	1.90			

SICZ SUBDIVISION  
VOL. 6 PG. 87  
LOT 44  
SCALE 1" 100'



SCALE 1" 300'

JAN 1, 1989

\* Inadequate description  
RELATIVE REPRESENTATION

A	B	C	D
E	F	G	H
I	J	K	L
M	N	O	P

HUNTSBURG TWP.

C L A R I D O N T O W N S H I P

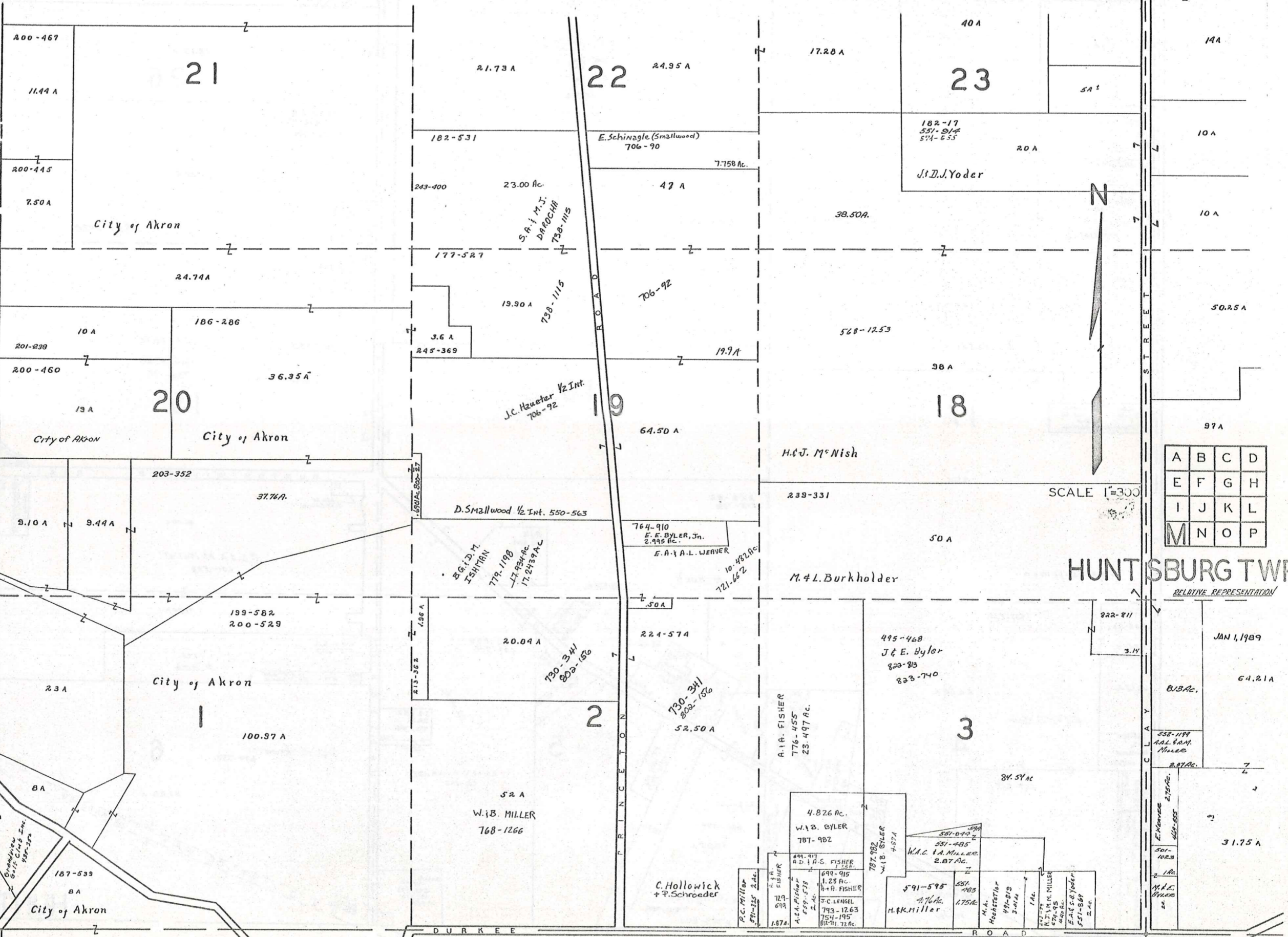

A	B	C	D
E	F	G	H
I	J	K	L
M	N	O	P

SCALE 1"=300'

HUNTSBURG TWP

RELATIVE REPRESENTATION

JAN 1, 1909

\* Inadequate description

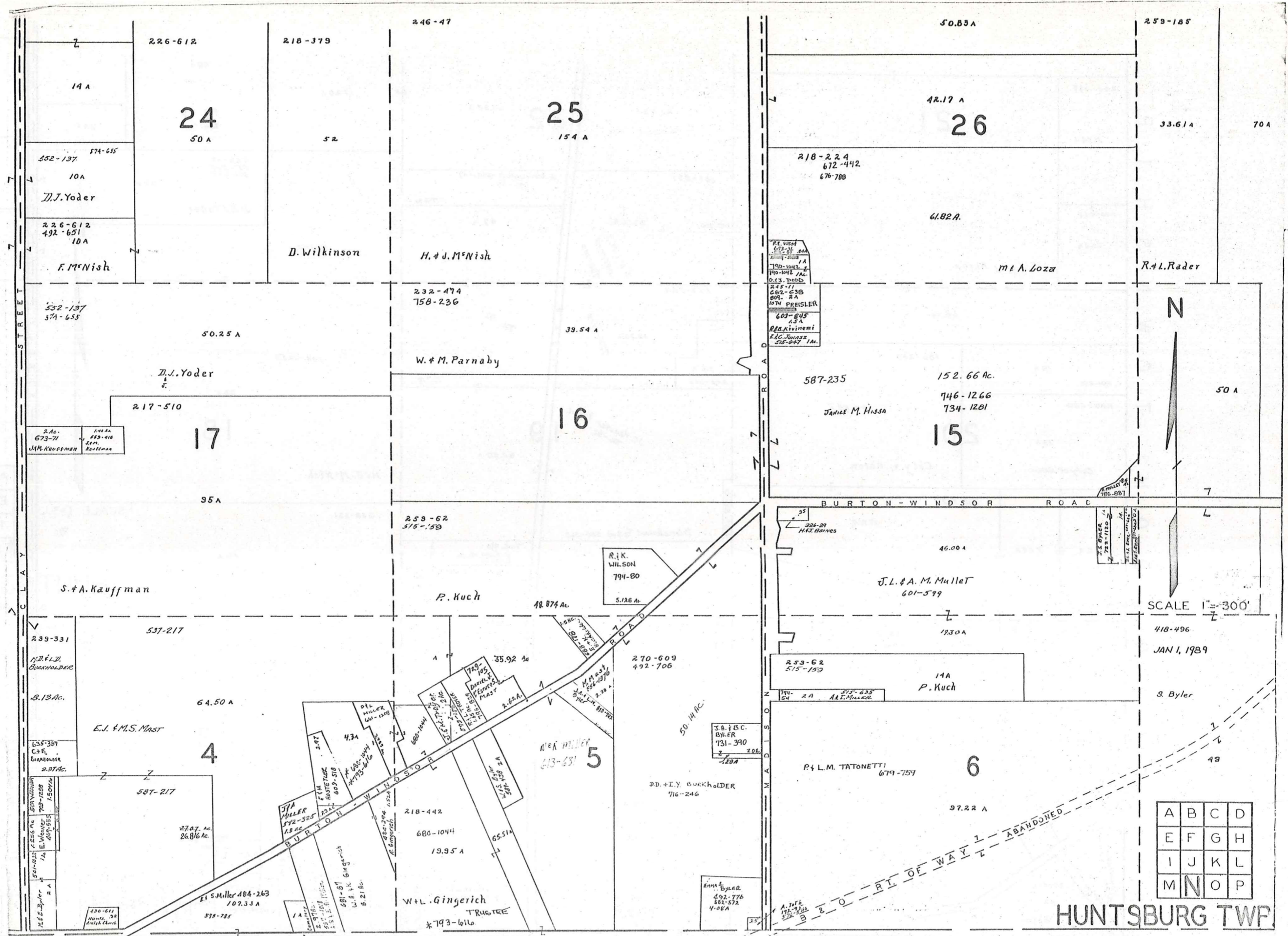

SCALE 1" = 300'

418-496  
JAN 1, 1989

A	B	C	D
E	F	G	H
I	J	K	L
M	N	O	P

HUNTSBURG TWP

RELATIVE REPRESENTATION

\* Inadequate description

M I D D L E F I E L D T O W N S H I P

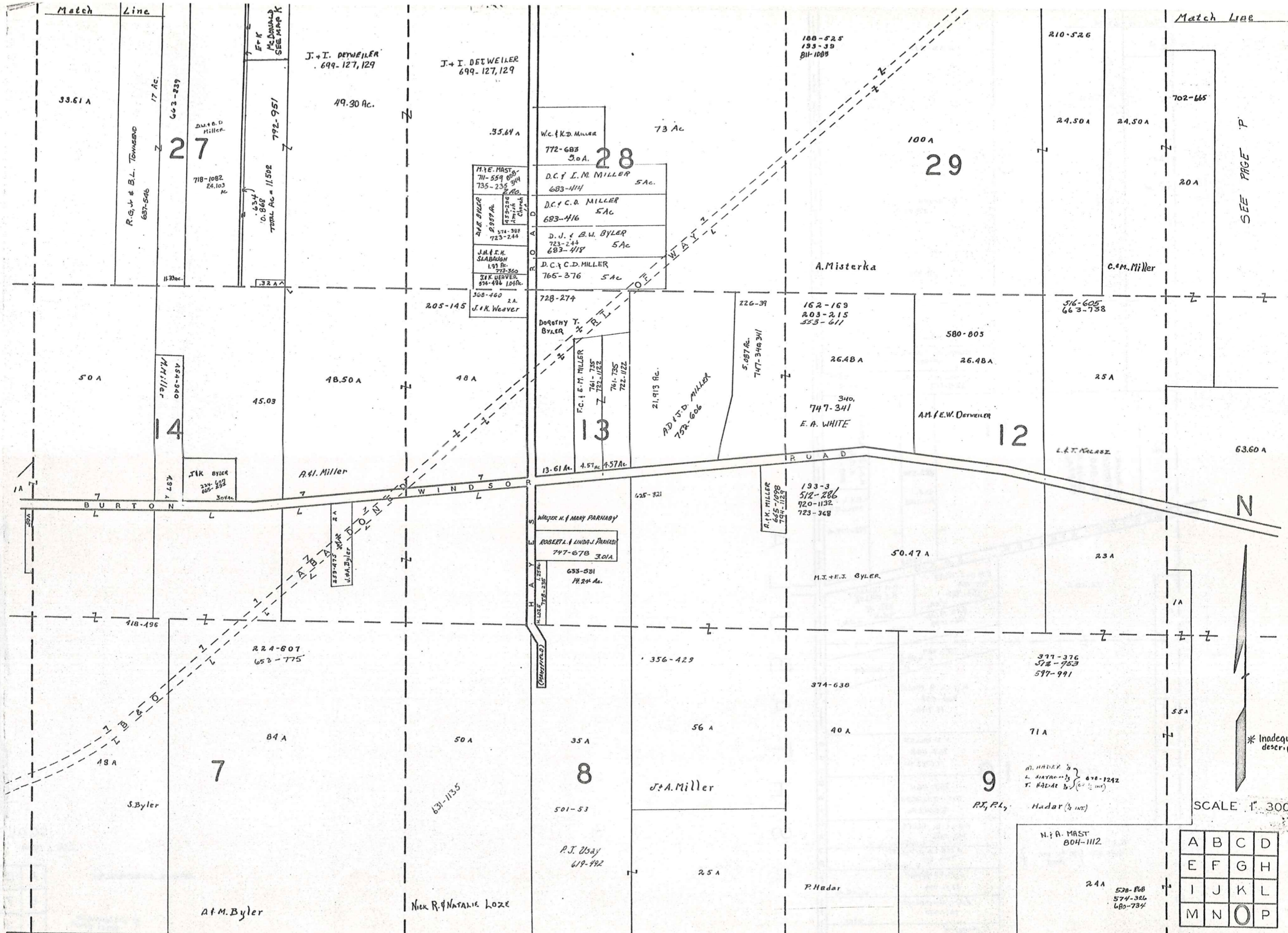

SEE PAGE 'P'

\* Inadequate description

SCALE 1" = 300'

A	B	C	D
E	F	G	H
I	J	K	L
M	N	O	P

JAN. 1, 1989

M I D D L E F I E L D T O W N S H I P H U N T S B U R G T W P 2 5 5

RELATIVE REPRESENTATION

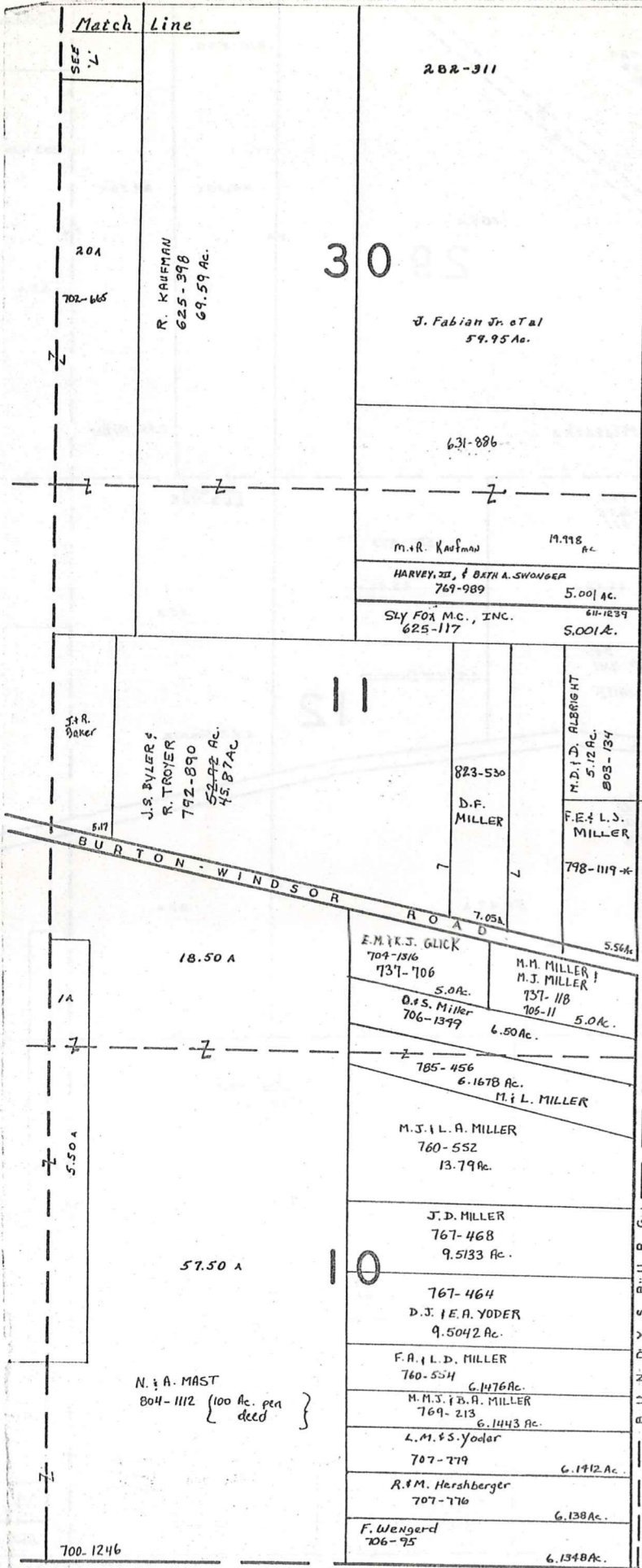

ASHTABULA COUNTY

Match Line  
 204  
 702-665  
 R. KRAFFMAN  
 625-398  
 69.59 Ac.  
 30  
 631-886  
 J. Fabian Jr. et al  
 59.95 Ac.  
 19.98 Ac.  
 HARVEY, III, & BETH A. SWONGER  
 769-989 5.001 Ac.  
 SLY FOX M.C., INC.  
 625-117 5.001 Ac.  
 517  
 J.S. BYLER &  
 R. TROYER  
 792-890  
 52.92 Ac.  
 15.87 Ac.  
 823-530  
 D.F. MILLER  
 M.D. D. ALBRIGHT  
 5.12 Ac.  
 803-134  
 F.E. L.J. MILLER  
 798-1119 Ac.  
 BURTON-WINDSOR ROAD  
 7.05 Ac.  
 5.56 Ac.  
 E.M. J. GLICK  
 709-1516  
 737-706  
 5.0 Ac.  
 M.M. MILLER  
 M.J. MILLER  
 737-118  
 105-11 5.0 Ac.  
 O.S. MILLER  
 706-1399 6.50 Ac.  
 785-456  
 6.1678 Ac.  
 M.L. MILLER  
 M.J.L.A. MILLER  
 760-552  
 13.79 Ac.  
 J.D. MILLER  
 767-468  
 9.5133 Ac.  
 767-464  
 D.J. E.A. YODER  
 9.5042 Ac.  
 F.A. L.D. MILLER  
 760-554 6.1476 Ac.  
 M.A.S. B.A. MILLER  
 769-213 6.1443 Ac.  
 L.M. & S. YODER  
 707-279 6.1412 Ac.  
 R.M. Hershberger  
 707-776 6.138 Ac.  
 F. Wengerd  
 706-75 6.1348 Ac.  
 18.50 A  
 57.50 A  
 N. & A. MAST  
 804-1112 { 100 Ac. per deed }

MIDDLEFIELD TWP.



SCALE: 1" = 300  
 JAN 1, 1989

RELATIVE REPRESENTATION

\* Inadequate description

A	B	C	D
E	F	G	H
I	J	K	L
M	N	O	P

HUNTSBURG TWP



# Explanation and Use Sheet for Geauga County, Ohio

SAMPLE (PARTIAL) COUNTY INDEX MAP



- Township Boundary
- Township Name
- Village Boundary
- Village Name
- Tract Lot Number
- Street Name
- Acreage
- Deed Book & Page
- Owners Name
- Denotes Continous Ownership

SAMPLE (PARTIAL) MAP PAGE



- Map Page Number
- Village Name
- Village Boundary
- Township Name

SAMPLE (PARTIAL) MUNICIPALITY INDEX MAP



- Street Name
- Village Name
- Township Name

## USE OF THE MAP VOLUME

1. LOCATE THE GENERAL AREA OF INTEREST ON THE COUNTY INDEX MAP, ATLAS PAGE 'B', AND NOTE THE MUNICIPALITY NAME (TOWNSHIP OR VILLAGE).
2. REFER TO THE TABLE OF CONTENTS, ATLAS PAGE 'C', AND NOTE THE BEGINNING ATLAS PAGE NUMBER FOR THE MUNICIPALITY OF INTEREST.
3. TURN TO THE PAGE INDICATED. ON THIS PAGE WILL APPEAR AN INDEX MAP FOR THAT MUNICIPALITY.
4. LOCATE THE GENERAL AREA OF INTEREST AND NOTE THE MAP PAGE NUMBER. THIS MAY BE EITHER A LETTER OR A NUMBER.
5. MAP PAGES ARE IN ALPHABETICAL (OR NUMERICAL) SEQUENCE FOLLOWING THE MUNICIPALITY INDEX MAP. FOLLOW SEQUENCE TO THE MAP PAGE INDICATED.
6. LOCATE SPECIFIC PARCEL OF INTEREST AND NOTE THE DESIRED INFORMATION.

NOTE: ON SOME MAPS YOU MAY BE REFERRED TO A DETAIL SHEET SHOWING AN ENLARGEMENT OF THE AREA. THESE MAPS ARE FOUND AT THE END OF THE REGULAR MAP PAGES IN EACH MUNICIPALITY IN EITHER ALPHABETICAL OR NUMERICAL SEQUENCE.

NOTE: CHARDON VILLAGE HAS TITLE SHEETS. TO LOCATE OWNERS NAME, NOTE THE PARCEL NUMBER, REFER TO THE TITLE PAGE FOLLOWING THE MAP OF INTEREST, FOLLOW NUMERICAL SEQUENCE TO THE PARCEL NUMBER OF INTEREST AND NOTE THE DESIRED INFORMATION. IN ALL OTHER MUNICIPALITIES THE OWNERS NAME APPEARS ON THE MAP PAGE.

This book is the property of REAL ESTATE DATA, INC. and is distributed by REDI under a leasing arrangement requiring return to REDI upon termination of the lease. REDI reserves the right to reclaim this book if found in the possession of any firm or person where possession was obtained through any unauthorized source.